

EXISTING BUILDING PLAN FOR "SATYA BHAMA PRIVATE INDUSTRIAL TRAINING CENTER" AT- VIJAYPURA, TEH. HINDAUN CITY DISTT. KARAU LI (RAJ.)

TO RINZHVAS

R O A D

TO HINDAUN CITY

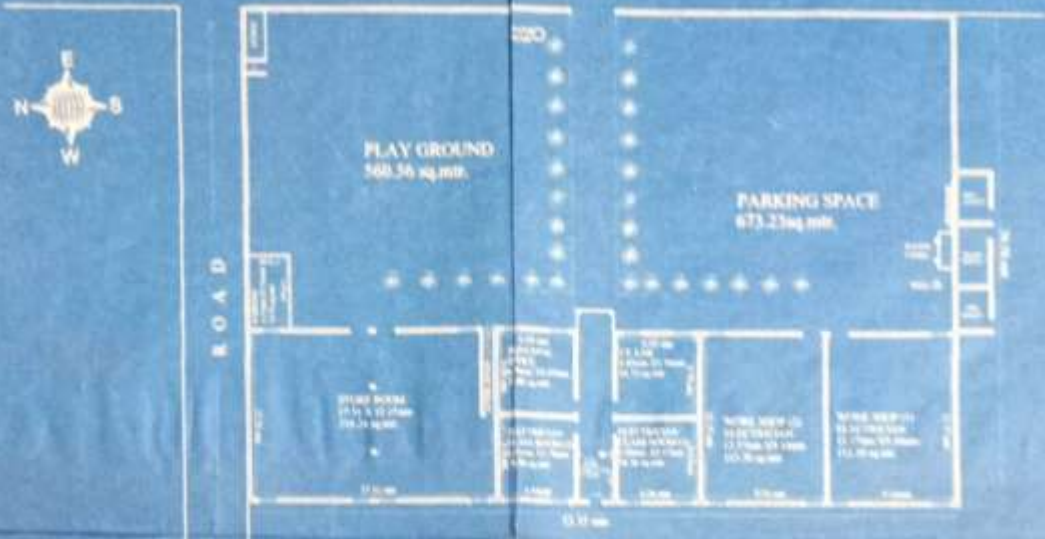

GROUND FLOOR PLAN

NO.	GROUND FLOOR	CARRY AREA (SQ.MTR.)
1.	PRINCIPAL ROOM	17.88
2.	WORK SHOP ELECTRICIAN (1)	113.36
3.	WORK SHOP ELECTRICIAN (2)	113.36
4.	ELECTRICIAN CLASS ROOM (1)	47.52
5.	ELECTRICIAN CLASS ROOM (2)	47.52
6.	U.T. LAB	36.32
7.	STORE ROOM	216.24
8.	E.D.C. ROOM	9.17
9.	PARKING	12.52
NO.	1st FLOOR	
1.	STAFF ROOM	17.88
2.	LIBRARY	17.88
3.	E.D.C. ROOM	9.17
4.	TOTAL AREA (GROUND+1ST FLOOR)	696.96
B.	PLAY GROUND	568.56
	OPEN SPACE	673.23
	TOTAL AREA A+B	1841.34



1st FLOOR PLAN

KEY PLAN



JITENDRA KUMAR
ARCHITECT
Council of Architecture
SEAL & SIGN ARCHITECT

Handwritten note: प्रमाण अतिरिक्त देयान मिला है (सही)